THE DEMOCRAT-LEADER.

VOL 12, NO 47 PORT ANGELES, CLALLAM COUNTY, WASH., FRIDAY, FEBRUARY 28, 1902. PRICE FIVE CENTS

THE SURVEY DISCONTINUED.

N. P. ENGINEERS QUIT THE FIELD IN THIS COUNTY.

Pack Horses Shipped to Seattle Tuesday Morning and it is Presumed They Will be Pressed Into Service From the South.

The two crews of N. P. surveyors who have been engaged for some time past in running a preliminary line from the vicinity of Forks prairie to Clallam Bay have completed their task and have been ordered to report for further duty at Seattle. It is expected they will be detailed to again take up the work at the point 35 miles south of Forks, where they were engaged prior to the beginning of operations in Clallam, being compelled to move on account of the very wet condition of the country. One crew is still at work somewhere south of Forks and will continue its work.

The twenty head of pack horses and equipment which have been used to furnish supplies for the surveyors in Clallam, and which were brought through the mountains from the point where the crews ceased work last fall, were shipped up sound Tuesday morning in care of the packers, who expect to be ordered to return to the field abandoned last fall north of Gray's Harbor. The surveyors have completed their work into Clallam and also are awaiting further orders.

Only one preliminary line was run in Clallam, and that from Forks to Clallam Bay on the straits. But it is expected by the men having the work in charge here that other lines will be ordered run later and one of these will be into this city This much the gentlemen think there is no doubt of. Why work is ordered stopped now they do not know, but presume it is found necessary to establish more permanent lines from the south that construction work may be continued. The contract for the thirty-mile extension north from Hoquim is about complete.

All the work done north of this contracted extension so far has been of a preliminary or temporary nature and before any real road building is begun permanent surveys will have to be made. It is thought the two crews from Clallam will be put on this permanent work in the vicinity of Quinault reservation.

The crews comprise eighteen men each and have been in the field on the peninsula for eighteen months past and figure out that they have several years work still before them before they complete their labors around the Olympics. They receive their instructions from headquarters piece-meal, however, and know not what all they are to do, or how long they will be in one vicinity. It is said they expected to put in the summer in Western Clallam up to a few days before receiving the order for their departure.

It is significant that no line has yet gone anywhere near Neah Bay.

SCURVY BARK IN.

After a Frightful Experience the "Port of the Angels" Gives Relief.

The French Bark Les Adelphes, Capt. F. Coffin, in ballast, 163 days out from Mossi Bei, Madagascar, arrived in port Wednesday with all of the crew in a very deplorable condition from hunger and thirst, all from the captain down, having been or being afflicted with scurvy. One man, the old cook, F. M. LeFlock succumbed to the exhausting ordeal,

The officers and crew of 17 have subsisted on a biscuit each a day for the past month, and for some time have had to depend wholly upon rain water for drink. All are doing very nicely under care of local physicians.

Kirschberg received a large stock of stationery which was placed on sale this this week. Ink tablets 5c each, Antique Frency linen tablets 8c each or 2 for 15c. Trist linen tablets 15c each. Tinted linen paper and envelopes per box 25c. Visiting cards 10c a bunch., Spencerian pens, the best in the market 6 for 5c. A light grade pencil 5c each. Onionskin envelopes 15c a package, a good quality envelope 4c and 5c a bunch. The clover tablets 4 for 5c The Jackey pencil tablets 3 for 15c You will save 20c on every dollar by buying good reading books right now. Young people going to school can save a great dfal of money by buying their stationery at Kirschberg's.

WANT FRANCHISE

Messrs. Cain and Filion Want to Run The Electric Plant.

Some important business was transacted at Wednesday's council meeting, not the least of which was the consideration of the lease of the electric light plant. All members except Smith and Lauridsen were present.

The street committee reported 14 uprights in the White creek bridge decayed where they rest on the mud sills; that 460 feet of Valley street walk is gone and other portions considerably injured; that B street, between 9th and 11th is in bad condition and that water main at Lincoln street has been connected through tunnel as before and not above same. No report was made as to damage at Lincoln street.

The committee recommended $20.00 appropriation for repairs in first instance, $45.00 in second, and $20.00 in third.

The city attorney reported as follows: I find that the ordinance requiring payment to the city of $1.00 by applicants for franchises has no section providing when it shall take effect. I therefore herewith hand you another ordinance curing that defect, for consideration.

Mr. Hallahan introduced the ordinance and it was duly referred.

D. O'Brien offered to donate the use of his team two days for work on Tumwater hill, if city would provide two men to assist. The offer was accepted.

A petition was then read from Messrs. A. I. Filion and J. Cain asking for a franchise for 25 years from June 1st, next, and the lease of the electric light plant of the city on the following terms:

1st. To lease from the city the present electric lighting plant for the period of 25 years for the annual rental of $400, to be paid annually from the 1st day of June next; and an inventory of said plant to be taken as of said day and to be made a part of said lease, and as a condition of said lease, said plant, including poles, wires, engines, boilers tools and all other appurtenances shall be returned to the city in as good condition as they now are, wear and tear not excepted, at the termination of said lease.

2nd. The undersigned will agree not to charge more than 3c per candle power * * *, and will agree to abide by any reasonable conditions that may be incorporation in franchise by the city.

JNO. CAIN.
A. I. FILION.

Referred to franchise committee.

The board of county commissioners appeared before the council relative to opening street to connect with new county road, and submitted a proposition that the city employ the engineer and appropriate $50 additional, and the commissioners would pay all other costs including engineer's helpers to clear and open streets, 30 feet wide to made connection — route to be selected by Mr. Bowman, city engineer and Mr. Cowan. The proposition was accepted and the street committee directed to present specifications for calling bids.

The following claims were allowed:

J M Carton, mdse poor	$15 65
D S Allen and men, street work	73 82
Jas Stewart, costs Chapin case	40 90
Filion Mill, lumber	28 08
Griggs & Gutenberg, mdse	12 35
C A Wood, special police	35 00
Albert Smith, stove for cemetery	1 00

Upon motion of Mr. Hunt the water company was ordered to put hydrant on Oak and Front streets in safe condition.

Front street walk between Peabody and Lincoln streets was reported sinking and was referred to street committee for report.

It was ordered by motion of miller that nurse employed to care for J. Bull be discharged.

At request of Mr. Hallahan the street commissioner was directed to place two loads of stone at ends of small bridge on Peabody street.

Mrs McKay Wins.

The Supreme court in an opinion handed down this week reversed the decision of the lower court in this county and gives Mrs. McKay the right to redeem certain property on Front street for which redemption the money has long been on deposit.

A suit was brought in this case some years ago and judgment rendered against Mrs. McKay for a paltry sum. The lady paid the judgment, but plaintiff Embree later refused to accept on the ground that the redemption money was not paid to the proper officers. The plaintiff's objections were sustained here, and property of defendant sold.

The decision, however, vacates the order of sale, and defendant McKay is given right to redeem.

THE BROILER.

A Branch of the Poultry Business That Can Be Made to Pay.

In entering the broiler business the most important requirement is good incubators, as without them failure is sure. To accompany the incubator one should have first class brooders, and of these the indoor is best, because you can easily attach a regulator, thereby guarding against smothering your chicks. If you are a good judge of the amount of heat a lamp will throw out when lit at night and left till morning, you can with safety use outdoor brooders. Where many chicks are hatched it is best to adopt the compartment brooder, heated by steam.

In raising broilers they must have warm, dry quarters. They must be fed little and often a variety of food and with lots of fresh, clean water. Their food should contain lots of oil. Skimmilk is splendid. My broilers cost from 20 to 40 cents a pair to raise, and when selling for 80 cents to $1.20 a pair I think it is a paying business.

I give my chickens six square inches each in the brooders and 18 square inches each in the yards. The brooder is raked out every morning while the chicks are eating, and the yards are swept with a wire broom every night after they go to bed. In this manner they are not frightened while the work is going on.

When I first began to raise broilers, I almost gave it up in disgust. It seemed I could not raise them successfully. When I looked into the matter, I found they were crowded and that the pens were not cleaned as they should be. Matters were changed, and to my astonishment my broilers then paid me better than my layers. Constant attention brings success. I would rather go without one of my meals every day than see my broilers go hungry, while I take pleasure in seeing my layers on the hungry side at all times.

As for sickness, it comes only a few times a year. The most common ailment is leg weakness. The moment this is noticed the weak chick is taken off by itself and fed about half as much as it was getting. In nearly all cases this chicken can be taken back the second day. By this method no weight is lost. Remember weight lost one day cannot be regained in three.—Cor. Reliable Poultry Journal.

We are closing out our stock of copyrighted book at cost. See our window, C. E. Nailor & Co.

Men's $3.00 calf shoe, new style, light or heavy sole preforate vamp-tip. Selling at $2.25 at Alf. A. Davis,' the shoe man.

Good Ranch For Sale Cheap

Ranch on the Upper Elwha, near McDonald's bridge, for sale on easy terms or for cash. Good house, good road fair sized clearing, good soil. Address,
Fred Lutz, Edgar, Wis.

THE FISH INDUSTRY.

PAST YEAR ONE OF ENORMOUS PROFITS.

Dungeness Hatchery Receives Favorable Mention and is Now One of the Permanent Industries of the County—Experiments Highly Satisfactory.

In his annual report on the output of fry from the various fish hatcheries in the State, Fish Commissioner Little enumerates the newly established hatchery at the headwaters of the Dungeness. This new enterprise is credited with having imbued with life 341,000 fish. This industry can hardly be said to be more than just started and yet already it promises gigantic growth unless the newly appointed fish commissioner, who takes office next week should see fit to let the work here lag.

Commissioner Little further reports:

"During the year the total amount of capital employed in the fishing industries of the State of Washington was $5,677,465, of which $4,764,500 was in the Puget Sound district alone. The total number of persons employed in the industries is placed at 11,128 and their total earnings at $3,002,880. Total value of the output of the state is estimated at $8,729.626." Mr. Little says that the year 1901 was a record breaker for the state and adds:

"The run of sockeye salmon was phenomenal. Several new canneries were built and almost without exception the old canneries increased their capacity from 22 to 100 per cent. The capacity of the fishing gear operated in the lower sound was considerably larger than ever before. These causes combined made it possible for the canneries to get out a pack about 60 per cent, larger than ever before produced on Puget Sound. An immense amount of fish was also salted and shipped fresh.

"Without doubt the catch of salmon for this year was at least 75 per cent. larger than ever before in the Puget Sound district. The output for Willapa harbor and Grays harbor, while not equal to some former years, was up to the average of several years past. The Columbia river district shows a falling off as compared with the last four years. The late run of chinook salmon, however, was as large as ever known,"

The commissioner also embodies a report from R. W. Doane, superintendent in charge of the experiment station, expressing the belief if the experiments can be continued for three or for years great benefit will result to the state. Prof. Doane reviews his work briefly from the time he took charge in April last and notes the changes and improvements made, etc. He reports in detail his experiments with eastern oysters, young salmon and crawfish and is of the opinion that both oysters and crawfish will some day abound in plenty in the waters of Washington.

The tabular compitations of the report are interesting, dealing with each of the various districts, and notes:

"In the Puget Sound districts the total number of cases of salmon packed was 1,495,500 cases, valued at $5,982,000, and the total value of the output, all kinds, was $7,526,970. In the Columbia river district tho number of salmon packed was 97,315 cases, and the total value of the output, all kinds, was $782,496.

"In the Willapa harbor district 33,600 cases of salmon were packed and the total value of the output, all kinds, was $241,900.

"In the Grays harbor district 41,500 cases of salmon were packed and the total value of the output, all kinds, was $175,260."

The report classes with a tabulated statement of the output of the hatcheries of the state, fry and spawn on hand, and fry turned out and gives the totals as follows:

Columbia river district	13,436,000
Puged Sound district	36,050,000
Grays Harbor district	1,346,000
Willapa Harbor district	2,354,000
Total	58,695,000

The services at the Congregational church next Sabbath evening will be another in the series on the Hymns of the Church. The topic being "The Battle Hymns of the Church." Miss Brown will sing a solo and there will also be a clarinet solo.

Mrs. Jaruette McDonald has been quite sick the past week with catarrhal pneumonia, but under the care of Dr. Appleton she is canvalescing nicely.

There is more Catarrh in this section of the country than all other diseases put together, and until the last few years was supposed to be incurable. For a great many years doctors pronounced it a local disease, and prescribed local remedies, and by constantly failing to cure with local treatment, pronounced it incurable. Science has proven catarrh to be a constitutional disease, and therefore requires constitutional treatment. Hall's Catarrh Cure, manufactured by F. J. Cheney & Co., Toledo, Ohio, is the only constitutional cure on the market. It is taken internally in doses from 10 drops to a teaspoonful. It acts directly on the blood and mucous surfaces of the system. They offer one hundred dollars for any case it fails to cure. Send for circulars and testimonials. Address,
F. J. CHENEY & CO., Toledo, O.
☞Sold by Druggists, 75c.
Hall's Family Pills are the best.

$30,000 TO LOAN

On any and all kinds of approved Securities in Clallam County at Reasonable Rates. Loans made on application; No delay. Call on or address

THOMAS MOORE, MANAGER
Moore Investment Co.,
Port Angeles, - Washington.

OUR BIG NEW CATALOGUE

is now ready for the new season, and is undoubtedly the best book of information ever offered to the western people.

Seeds. Our line of seeds is better this year than ever and embraces everything you may need in the way of garden, field, and flower seed, also a great many attractive special offers. All of our seeds are selected and grown by experts, and are very hardy. You will find them especially adapted to the coast country.

SOME OTHER GOOD THINGS.

Our catalogue fully describes Prairie State Incubators and Brooders, Darling & Co's. Poultry Foods, Lee's Lice Killer, Dairy Association Goods, also very complete line of Poultry Supplies, Bee Supplies, Fertilizers, etc. Our immense capacity and methods of buying enable us to offer fine bargains in all of these lines. You can find out all about these good things by simply sending us your name, and getting one of our catalogs. Remember it is free. Won't you write?

LILLY, BOGARDUS & CO., SEATTLE, WASH.

S. J. LUTZ & CO

Watch Our Windows For BARGAINS This Month of February, 1902.

The PROPER SACK SUIT FOR SPRING AND SUMMER LOOK FOR THIS LABEL

David Adler & Sons Clothing Co. MAKERS

OUR NEW MILITARY SACK SUIT SPRING AND SUMMER LOOK FOR THIS LABEL

David Adler & Sons Clothing Co. MAKERS

THE WHITE FRONT ON THE CORNER

S. J. LUTZ & CO.

Seattle-San Francisco Line,

KRUSE STEAMSHIP CO.

· · WEEKLY · SAILINGS · ·

For Passenger and Freight Rates Apply to

G. G. CAINE AGENT.

ARLINGTON DOCK...SEATTLE

The Democrat-Leader,

Published every Friday at Port Angeles, Washington, by
THE DEMOCRAT-LEADER CO.

A. J. COSSER, Editor and Proprietor.

Official Paper
Of Port Angeles, Clallam county.

Entered as second-class matter, in the Post office at Port Angeles, Washington.

Subscription Rates:
ONE YEAR.....ONE DOLLAR
SIX MONTHS.....FIFTY CENTS
Sample copies sent to any address free.

IS IT A THREAT?

OUR Republican contempories in this city to our certain knowledge have been most vilely treated at the hands of the prosperous crowd at the court house who have grown fat and slick through long indulgence at the public crib, and it is refreshing to see that one of the organs at least is showing signs of resenting the slights. Whether because of "rake-offs" received by the officials or for some other cause, it is a fact that three-fourths and possibly more of the county printing is sent out of the county and in many instances out of the state and charged for at a rate in excess of what local print shops have offered to do the work for. The administration papers for the sake of harmony, that blissful party tie, have stood the slights well, and have allowed to pass with simply a slight unrecognized protest or no protest at all. They have been struggling for an existence while a very large per cent. of work which should be done at home and which rightfully belong to the local offices is sent away by those officers and perpetual candidates who are ever ready to receive favors at election time—to help in the upbuilding of other cities and other counties! Is it too harsh to suspicion that these perrennials find their salaries too small after paying campaign expenses and are working a little side graft to swell the amount? Are we so ignorant of the weaknesses of the professional politician that we are to conclude that he will when elevated to power send work out of the state at as high and higher a figure as it could be had at home if he was to receive no reward therefor? We think not.

The local Republican journals, it is true, have wearied of the treatment accorded them, and have given in the last two campaigns a half hearted support to the ticket, but not before have they served notice on the herd clammering for office as they promise to this year. The following has already gone forth:

"In taking stock of their availability as candidates we want to suggest to certain Republican officials and aspirants for further preferment that they ponder prayerfully their treatment of the local Republican press. Newspapers, like various other institutions, have spells of being human at times."

The warning is timely. Flushed with the unprecedented victory of last campaign and covetous of the increased salaries, the present incumbents have already redistributed the offices among them and are figuring on capturing the convention for their slate against the vast assemblage of new blood that is grooming for the race. It is possible and very probable that if the local Republican press should have the courage to do a little independent talking and should suggest to the people that a wholesale cleaning out of the gang that has held on so long could not but be beneficial to the county and the party, the slate would be broken this fall; and this probability is further enhanced by the prospect of the most beautiful fight between the two factions this fall ever experienced in Clallam politics.

Will the warning be heeded?

THE DEMOCRAT-LEADER hopes if the journals really mean business that it will not, for then some calloused minds who would refuse to look when pointed to the light by the opposition might have their eyes opened.

FILIPINO MUCH LIKE OTHERS.

In a newspaper interview Mr. Taft, governor of the Philipine islands, says: "I have found that the Filipino is much like any other man in one respect—fair treatment will have its effect on him, and we are seeking to show him that the only qualification required from him in order that he may receive the most liberal usage is loyalty and good citizenship." If the Filipino is "much like any other man in one respect," may he not be much like any other man in several respects. And if the Filipino is "much like any other man," may he not aspire to liberty, even indeed, as persistently as our own forefathers aspired to liberty? And if the Filipino is "much like any other man," may we hope to conquer him? May we hope to subjugate him? May we hope to force upon him a government with which he has no sympathy and a sovereignty for which he has no love?—The Commoner.

WITH the proceeds of the tax sale publication our esteemed contemporary the Port Townsend Leader is enabled to appear in a new dress which was badly needed and which adds greatly to the appearance of the paper. With this little help he is enabled to replace part of worn-out material which accumulates so fast in a print shop. Bre'r Smith, of the T.-T. here, however, will have to worry along with the old type and debt, and will not have enough left to get a square meal if he allows the one-man board to bulldose him as "it" has started out to do.

THE Democratic party is aggressive in its position on the Philippine question. It is the onlyone of the two great parties that has a positive affirmative position on this great question.

A WORTHY SUCCESSOR.

"Something New Under The Sun."

All Doctors have tried to cure CATARRH by the use of powders, acid gases, inhalers and drugs in paste form. Their powders dry up themucuous membranes causing them to crack open and bleed. The powerful acids in the inhalers have entirely eaten away the same membranes that their makers have aimed to cure, while pastes and ointments cannot reach the disease. An old and experienced practitioner who has for many years made a close study and specialty of the treatment of CATARRH, has at last perfected a treatment which when faithfully used, not only relieves at once, but permanently cures CATARRH, by removing the cause stopping the discharges, and curing all inflammation. It is the only remedy known to science that actually reaches the afflicted parts. This wonderful remedy is known as "SNUFFLES the GUARANTEED CATARRH CURE" and is sold at the extremely low price of One Dollar, each package containing internal and external medicine sufficient for a full month's treatment and everything necessary to its perfect use.

"SNUFFLES" is the only perfect CATARR CURE ever made and is now recognized as the only safe and positive cure for that annoying and disgusting disease. It cures all inflammation quickly and permanently and is also wonderfully quick to relieve HAY FEVER or COLD in the HEAD.

CATARRH when neglected often leads to CONSUMPTION—"SNUFFLES" will save you if you use it at once. It is no ordinary remedy, but a complete treatment which is positively guaranteed to cure CATARRH in any form or stage if used according to the directions which accompany each package. Don't delay but send for it at once, and write full particulars as to your condition, and you will receive special advice from the discoverer of this wonderful remedy regarding your case without cost to you beyond the regular price of "SNUFFLES" the GUARANTEED CATARRH CURE.

Sent prepaid to any address in the United States or Canada on receipt of One Dollar. Address Dept. E637, EDWIN B. GILES & COMPANY, 2330 and 2332 Market Street, Philadelphia.

MATCHES Are a Daily Necessity

Their Manufacture Forms A Solid Industrial Enterprise

THE HOLES MATCH MACHINE and all improvements thereon is the property of the Washin tch Company.

THE HOLES MATCH MACHINE is the only automatic match machine in existence, and will turn out the "Finished Product" at a saving of four-fifths the cost of production and fifty per cent. in material.

FACTORY, which is nearing completion, is 200-200 feet, and four stories high. A spur from the Northern Pacific will run through the Shipping Department. We can load direct on board vessels from either side of our FACTORY. Work is being rushed on the fourth and last story We anticipate being in running order by June next.

STOCK—Which is now selling at Par, $5.00 per share—is an investment second to none on the coast, and no person with a dollar to invest can afford to overlook this opportunity. We are only offering a limited block of stock at $5.00 per share. When our factory is running the price of stock will be climbing up.

Buy Now! Don't Hesitate!

Imagining that what we tell you will not happen; if you do you will be the loser, that's all.

Washington Match Company, Inc.
P. O. Box 1209, Seattle, Washington, or

WASHINGTON MATCH CO.
FACTORY—TACOMA

OFFICES:
Seattle—101-2-3-4 New York Block "Annex.
Tacoma—410-11 Luzon Bld.

OFFICES:
New York—Boreel Building, 115 Broadway.
Ballard—1-2 Felt Block.

DEPOSITORIES:
First National Bank, Seattle.
Lumbermen's National Bk, Tacoma
Refer to—Dun's or Bradstreet's Agencies.

No. 143.
NOTICE AND SUMMONS BY PUBLICATION.

In the Superior court of the State of Washington, for Clallam county.

Wm. Graham Plaintiff, vs Alice Rockman, Louis Rockman and all persons unknown if any, having or claiming an interest or estate in and to the hereinafter described real property, Defendants.

State of Washington to the Alice Rockman, Louis Rockman who are the owners or reputed owners, of, and all persons unknown, claiming or having an interest or estate in the hereinafter described real property.

You and each of you are hereby notified that the above named plaintiff William Graham is the holder of six delinquent tax certificates Nos. 437, 438, 439, 441, 442 and 443 issued by the treasurer of Clallam county, Washington, embracing the following real property situated in Clallam, county, Washington and more particularly described as follows, to-wit:

Blocks 14, 15, 18, 22, 27 and 30 in Railway Addition to the city of Port Angeles, Washington.

That said certificates were issued on the 23rdday of January, 1902, for the sum total of $187.57 for the delinquent taxes for the years 1894, 1895, 1896, 1897, 1898, 1899 and 1900; that the taxes for each of the said several blocks have been paid by the plaintiff, as follows to-wit; block 14, the sum of $46.55; block 15, the sum of $21.00; block 18 the sum of $23.51; block 22, the sum of $44 75; block 27, the sum of $25.76; and on block 30, the sum of $21.00, which several sums bear interest at the rate of fifteen per cent. per annum from said date of payment.

You and each of you are hereby directed and summoned to appear within sixty days after the date of the first publication of this notice and summons exclusive of the day of the first publication to-wit, within sixty days after the 31st day of January, 1902, and defend the above entitled action or pay the amount of the taxes due, together with the costs, penalties and interest, and in case of your failure so to do, judgment will be rendered foreclosing said tax lien for such taxes, penalties, costs and interests against said lands and premises hereinbefore mentioned.

WM. GRAHAM, Plaintiff.
McClinton and McClinton attorneys for Plaintiff. Port Angeles, Washington.

Probate 243.

"Notice to Creditors"

In the Superior court of the State of Washington, for Clallam county.
In the matter of the estate of James Donaghy, Deceased.

Notice is hereby given by the undersigned, executor of the estate of James Donaghy, deceased, to the creditors of and all persons having claims against the said deceased, to exhibit them with the necessary vouchers, within twelve months after the first publication of this notice, to the said executor at his office, on Laurel street, Port Angeles, Washington, the same being the place for the transaction of the business of said estate in the county of Clallam, State of Washington.

JOHN DONAGHY, Executor.
Dated 7th day of February, 1902.
Thos. J. Murphy, Attorney for Executor

To Cure a Cold in One Day

Take LAXATIVE BROMO QUININE TABLETS All druggists refund the money if it fails to cure. E. W. GROVE' signattre is on each box 25c.

No. 229.

Order to Show Cause on Sale of Real Estate.

In the Superior Court State of Washington for Clallam county.

IN PROBATE.

In the matter of the estate of Samuel P. Putman, Deceased.

Thomas J. Murphy the administrator of the estate of Samuel P. Putman deceased, having filed petition in this court duly verified praying for an order of this court for the sale of real estate, real estate of which the said deceased died seized, for the purposes herein set forth;

And it appearing to the court from said petition, that the personal estate of the said deceased in the hands of said administrator is not sufficient to pay the claims against said estate and the expenses of the administration thereof, and that it is necessary to sell all or a portion of the real estate of the said deceased to pay the said claims and the expenses of the administration. And it appearing to the court that said petition conforms to, and is in accordance with the requirements of law in such case made and provided. It is ordered by the court that all persons interested in the estate of the said deceased appear before said Superior court on Saturday the 1st day of March, 1902, at the hour of 10 o'clock in the forenoon of said day at the court-room of the Probate department of said Superior court of the city of Port Angeles, in said Clallam county, then and there to show cause, if any they have, why an order of this court should not be granted to said administrator authorizing and empowering him to sell the said real estate of said deceased, or so much thereof as may be necessary to pay the aforesaid claims and expenses of administration. It is further ordered that a copy of this order to show cause be published at least four successive weeks before the said 1st day of March, 1902, in THE DEMOCRAT LEADER a newspaper printed and published in said county of Clallam and of general circulation therein.

Done in open court this 4th day of February, 1902.

GEO. C. HATCH,
Judge of said Superior court.

State of Washington, } ss
County of Clallam }

I, W. L. Church, county clerk and ex-officio clerk of the Superior court of said Clallam county, do hereby certify that the foregoing is a full, true and correct copy of an original order to show cause, made by said court on the 4th day of February, 1902, in the matter of the estate of Samuel P. Putman deceased.

Witness my hand and the seal of said court this 4th day of February, 1902.

SEAL W. L. CHURCH, Clerk.

No. 139.
NOTICE AND SUMMONS BY PUBLICATION

In the Superior court of the State of Washington, for Clallam county.

David Burrows vs. Thos. Lothian and all persons unknown, if any, having or claiming an interesting or estate in and to the hereinafter described real property, Defendants.

State of Washington to Thos. Lothian who are the owners, or reputed owners, of, and all persons unknown, claiming or having an interest or estate in the hereinafter described real property.

You and each of you are hereby notified that the above named plaintiff David Burrows, is the holder of a delinquent tax certificate No. 420 issued by the treasurer of Clallam county, Washington, embracing the following real property situated in Clallam county, Washington, and more particularly described as follows, to-wit:

The northeast quarter of the southwest quarter of section thirty-four (34) in township thirty (30) north, of range three (3) west of Willamette Meridian, Clallam county, Washington.

That said certificate was issued on the seventh day of December, 1901, for the sum of $127.95 for the delinquent taxes for the years 1893, 1894, 1895, 1896 1897, 1898 1899 and 1900; which several sums bear interest at the rate of fifteen per cent. per annum from said date of payment.

You and each of you are hereby summoned to appear within sixty days after the date of the first publication of this notice and summons, exclusive of said date of the first publication, to wit, within sixty days after the 13th day of Dec., 1901, and defend the above entitled action or pay the amount of the taxes due, together with the costs, penalties and interest: and in case o your failure so to do judgment will be rendered foreclosing said tax lien for such taxes, penalties, costs, and interest against said lands and premises hereinbefore mentioned.

DAVID BURROWS, Plaintiff.

James Stewart, Attorney for Plaintiff. P. O. Address, Port Angeles, Clallam county Washington.
Date of first pulication Dec. 13th, 1901.

No. 142.
NOTICE AND SUMMONS BY PUBLICATION.

In the Superior court of the state of Washington, for Clallam county.

William Graham plaintiff, vs. Wm Rockman and all persons unknown, if any, having or claiming an interest or estate in and to the hereinafter described real property, defendants.

State of Washington to Wm. Rockman who is the owners, or reputed owners, of, and all persons unknown, claiming or having an interest or estate in the hereinafter described real property.

You and each of you are hereby notified that the above named plaintiff, William Graham is the holder of delinquent tax certificate No. 440 issued by the treasurer of Clallam county, Washington, embracing the following real property situated in Clallam county, Washington, and more particularly described as follows, to-wit:

Block nineteen (19) in Railway Addition to the city of Port Angeles Washington.

That said certificate was issued on the 23rd day of January, 1902, for the sum of $30.50-100 for delinquent taxes for the years 1894, 1895, 1896, 1897 1898, 1899 and 1900; which several sums bear interest at the rate of fifteen per cent. per annum from said date of payment.

You and each of you are hereby summoned to appear within sixty days after the date of the first publication of this notice and summons, exclusive of the day of the first publication to-wit, within sixty days after the 24th day of January 1902, and defend the above entitled action or pay the amount of the taxes due, together with the costs, penalties and interest; and in case of your failure so to do judgment will be rendered foreclosing said tax lien for such taxes, penalties, costs and interest against said lands and premises hereinbefore mentioned.

Date of first publication January 24, 1902
WILLIAM GRAHAM, Plaintiff.
McClinton & McClinton Attorneys for Plaintiff,
Port Angeles, Washington.

WANTED—TRUSTWORTHY MEN AND WOMEN to travel and advertise for old established house of solid financial standing. Salary $780 a year and expenses, all payable in cash. No canvassing required. Give references and enclose self-addressed stamp envelope. Address Manager 355 Caxton Bldg., Chicago.

No. 137
NOTICE AND SUMMONS BY PUBLICATION.

In the Superior court of the State of Washington, for Clallam county.

John Jordison Plaintiff, vs. Moses M. Squire and all persons unknown, if any, having or claiming an interest or estate in and to the hereinafter described real property. Defendants.

State of Washington to Moses W. Squire et. als who are the owner, or reputed owner, of, and all persons unknown, claiming or having an interest or estate in the hereinafter described real property.

You and each of you are here by notified that the above named plaintiff, John Jordison is the holder of a delinquent tax certificate No. 412 issued by the treasurer of Clallam county, Washington, embracing the following real property situated in Clallam county, Washington, and more particularly described as follows, to-wit:

Lots five (5) and six (6) in block three hundred and twenty-five (325) townsite of Port Angeles, Clallam county Washington.

That said certificate was issued on the 6th day of November, 1901, for the sum of $59.43, for the delinquent taxes for the years 1893, 1894, 1895, 1896, 1897, 1898, 1899, and 1900, which sum bear interest at the rate of fifteen per cent. per annum from said date of payment.

You and each of you are hereby summoned to appear within sixty days after the date of the first publication of this notice and summons to-wit, within sixty days after the 29th day of November, 1901, and defend the above entitled action or pay the amount of the taxes due, together with the costs, penalties, and interest; and in case of your failure so to do judgment will be rendered foreclosing said tax lien for such taxes, penalties, costs and interest against said lands and pemises hereinbefore mentioned.

JOHN JORDISON, Plaintiff.
Wm. Ritchie Attorney for plaintiff.
Post office address Port Angeles, Wash
Date of first Publication Nov. 29th, 1901.

Skin Diseases.

For the speedy and permanent cure of tetter, salt rheum and eczema, Chamberlain's Eye and Skin Ointment is without an equal. It relieves the itching and smarting almost instantly and its continued use effects a permanent cure. It also cures itch, barber's itch, scald head, sore nipples, itching piles, chapped hands, chronic sore eyes and granulated lids.

Dr. Cady's Condition Powders for horses are the best tonic, blood purifier and vermifuge. Price, 25 cents. Sold by

50 YEARS' EXPERIENCE
PATENTS
TRADE MARKS
DESIGNS
COPYRIGHTS &C.

Anyone sending a sketch and description may quickly ascertain our opinion free whether an invention is probably patentable. Communications strictly confidential. Handbook on Patents sent free. Oldest agency for securing patents.
Patents taken through Munn & Co. receive *special notice*, without charge, in the

Scientific American.

A handsomely illustrated weekly. Largest circulation of any scientific journal. Terms, $3 a year; four months, $1. Sold by all newsdealers.

MUNN & Co. 361 Broadway, New York
Branch Office, 625 F St., Washington, D. C.

A Sponge

Taken off hand, does not make a very interesting study, but there is a good deal in a sponge besides water. If you are interested, drop in and let us talk sponge with you—it is a little hobby of ours; we understand a sponge. We have them to sell—

Surgical
School
Bath and
Carriage.

and give good value for every cent charged.

SEE OUR WINDOW.

C. E. NAILOR & CO
THE CORNER DRUG STORE
Port Angeles, - - Washington

Misses' and Children's shoes at cost at Alf. A. Davis, the shoe man.

Regular services will be held in the Baptist church Sunday at 11 a. m. and 7:30 p. m. Sunday School at 10 a. m. Mid-week prayer meeting Thursday evening.

We are still giving people the benefit of low prices on shoes, and guarantee we sell the best shoes for the lest money, not cheap shoes, but good shoes cheap. Alf A. Davis, the shoe man.

Mrs. S. F. Phelps announces this week big reductions on all goods in stock, especially on Tailor-Made Suits, Hosiery and Underwear. It will pay you to see these reductions before purchasing.

Anyone knowing of the whereabouts of Roy Long (supposed to be on sound) will confer a favor by writing Newton Long, Hartline, Wash., age, 20; brown hair; blue eyes; slender build; weight 130; height, 5 feet 9 or 10 inches.

Services at the Methodist church next Sunday as usual at 11 a. m. and 7:30 p. m. Epworth League meeting at 6:30 p. m. Sunday School at 10 a. m. Preaching service at Lincoln Heights at 3:00 p. m. A welcome for all.

The People's Church—J. A. Baldridge Minister. Services every Sunday in the Dyke Block on Front street, at 11 a. m. Subject for next Sunday morning, "The Quest of the Soul." You are invited.

WANTED.

Reliable man for Manager of a Branch Office we wish to open in this vicinity. Here is a good opening for the right man. Kindly give reference when writing THE A. T. MORRIS WHOLESALE HOUSE, Cincinnati, Ohio. Illustrated catalogue 4cts, stamps.

WANTED SEVERAL PERSONS OF character and good reputation in each state (one in this county required) to represent and advertise old establish wealthy business house of solid financial standing. Salary $18.00 weekly with expenses additional, all payable in cash each Wednesday direct from head offices. Horse and carriage furnished, when necessary. References. Enclose self-addressd stamped envelope. Manager, 316 Caxton Building, Chicago.

LANDS FOR SALE

Choice Improved Farms, Fruit Lands Stock Ranches, Timber Lands, and City Lots.

The Best in the County

Parties Who Want to buy Lands or City Property or be Located on Government Land Will save time and money by Calling on or Addressing us—Parties Having Land or City Property for Sale Would do Well to List it with us.

Hawkes & Cochran
Port Angeles, Washington.

WHEN IN THE CITY
CALL ON

Miss H. C. Draper
Milliner.

A COMPLETE STOCK
OF
The Very Latest Styles
:::: IN ::::
MILLINERY

ALSO A FULL LINE OF
Ribbons and Novelties.

Now is the time to get one of the latest books at cost. See our window C. E. Nailor & Co.

Mrs. R. Smith is having a neat little cottage built at the rear of her lots on 6th and Oak streets. She will rent her home and live in the cottage.

Our closing out prices are still continued and you save from 10 to 50 per cent. in buying your shoes of Alf. A. Davis, the shoe man.

White Wyandottes are the best layers, best fryers; yellow legs and large as Rocks. Eggs for hatching and stock for sale by G. V. Smith, 4th and Peabody Sts., Port Angeles, Wash.

About 25 or 30 took in the excursion to Victoria Washington's birthday. They were a sick crowd when they returned home Sunday evening, the rolling motion not agreeing with them.

Any of our readers wanting light, highly profitable employment, should send 15c to the Echo Novelty Co., Echo, New York, for one of their Engraved Novelty Show Card Signs (11x14.) Catalogue and terms to agents. Exclusive territory given.

O. H. Babcock is the proud possessor of a new wagon this week which he purchased from the local firm of R. D. Willson & Co. and that will be used in the transportation of shingles from the new mill just south of this city recently constructed by the Wait Bros.

Mr. and Mrs. W. V. More, the popular young couple who have made Port Angeles their home and reside in the Tiffany residence on 7th street, were agreeably surprised Saturday evening by a number of their friends calling to spend the evening with them. The occasion was their first wedding anniversary. A very pleasant time was had.

Saturday was G. V. Smith's birthday anniversary and the event was observed by giving a party to the immediate neighbors of that gentleman on the evening mentioned. Cards, games and music proved delightfully interesting entertainment, and the midnight supper capped the climax. Those present were: Mr. and Mrs. G. V. Smith, Mr. and Mrs. L. H. Smith, Mr. and Mrs. A. L. Johnson, Mr. and Mrs. Partington, Mr. and Mrs. Robt. Treby, Mr. and Mrs. F. R. Thompson; Mrs. S. M. Wilcox, race Wilcoy, Lorna Smith, Addie Smith, and Messrs. W. K. Clark, Wm. Smith and Herbert Bobcock.

Mrs. A. L. Johnson, assisted by the pupils teacher, Miss Anna Fields, entertained little Lyman Johnson's classmates Saturday afternoon at a "Washington" party. Lyman's birthday came on the same day as that of George Washington and the girls impersonated Martha Washington in miniature form to a dot. Games furnished entertainment throughout the afternoon and at the close a delicious lunch was served. There were present: Masters Warren Alexander, Paul Carrigan, Jno. Cain, Lyman Johnson and DensMore Weage; Misses Almira Alexander, Clio Appleton, May Culver, Lorna Smith, Addie Smith, Gertrude Willson and Ella Baar.

TRANSFER OF REALTY.

Furnished by The Clallam County Abstract Company.

N Dowdell to L E Doyle, l 1-2, b 315 Port Angeles townsite.....$ 1

M A McGuire to S B Jenks, l 12 and se of se, sec 2, and e of ne, 11-29-13 800

L E Doyle to M E Graham, l 2, blk 365, townsite of P A..... 25

H L Mitchell to A B Christie, lts 17, 18, 19, 20, blk 24, p s c c 2nd..... 75

E Metealf to E A Beals, se of se of se, 19-30-6..... 1

Morgart Land Co to G V Smith, all of Morgart add to Port Angeles .. 130

B R Raymond to O J Ekre, lt 6, blk 181, townsite 200

L Hoveo to R C Wilson, sw of sw, 13-32-13..... 1

Ida Duesmon to Conewango Lumbe. Co, lt 4, 21-29-13..... 550

A Wylde to O J Ekre, lt 3, blk 21, N R S's subd..... 1

S S Peterson to G F Frost, lts 1, 2, 3, blk 125 D W Morse sub div..... 1

S S Peterson to G F Frost lots 4, 21, 22, 23, 24 blk 125 D W Morse sub 1

Purvis to Hanover, lots 3 to 10 blk 2 and lots 1 to 10 blk 5 of B T Smith's add.; lot 19 blk 2 Wash'n ave. add., and lot 4 blk 13, P S S C add to Port Angeles .....$ 1 00

A Nelson to J L Crowell und. 1 6 in und. 3-5 blk 17 containing 5 acres in Railway add to Port Angeles 1 00

For Sale.

17 heifers with calf; two heavy teams of horses; driving and saddle horses; one heavy express wagon and two light wagons; three sets of double harness and two sets of single harness. Horses and cattle bought and sold.

THOS. WATSON.

HOT TEA BISCUIT

Royal Baking Powder

Perfect, Delicious, Appetizing.

PERSONAL.

Postmaster Keller returned Monday from a trip up sound.

Deputy Collector Carrigan returned Saturday from a business trip up sound.

Mr. and Mrs. C. A. Griggs and little daughter returned Monday from a visit to Seattle.

Mr. and Mrs. Robt. Trumbull of Port Townsend arrived Monday for a visit here with relatives.

Mr. and Mrs. Mayne Brown of Clallam were here Monday returning home from a visit up sound.

Mrs. W. K. Clark returned Wednesday from Seattle where she visited the previous week with friends.

School Supt. Taylor made his regular weekly trip down from Dungeness Saturday, despite the mud and washouts.

Mr. and Mrs. Fred R. Thompson returned to their home at Seattle Monday after a very pleasant visit here with friends.

Mrs. Ben Raymond and little daughter arrived Monday from Seattle for a visit with Mrs. Raymond's parents, Mr. and Mrs. J. G. Banks.

Robt. Smith of Clallam was here the early part of the week en route home from a visit to Whidby island. Mr. Smith is thinking of removing with his family to his farm on the island.

Louis R. Cole, formerly of this city, arrived Monday to settle some probate matters before the court here. Mr. Cole has forsaken the newspaper profession and is now a member of the Seattle bar.

Mr. and Mrs. A. J. Cosser and little son Harold left for Seattle Tuesday. Mrs Cosser and child left Seattle for San Francisco Wednesday for a month or two's visit with the former's father, J. L. Crosby, formerly of this city.

The Quillayute News.

Otto Dimmel is quite sick.

School closed last Friday.

The heaviest rain of the season fell last Saturday and Sunday. The cribbings which protect the approaches of the Calawa and lower Solduck bridges went out on one side and if not replaced at an early date will jeopardize the approaches.

C. J. Leister of the Oceanic Oil Company, made this office a pleasant call last Monday. Mr. Leister was on his way to Mora, in the vicinity of which his company has a large tract of oil lands. He says the Oceanic people have unlimited faith in the oil indications of the Quillayute country and that they are preparing to demonstrate that fact the coming spring by putting in machinery and developing their valuable properties.

Aching Joints

In the fingers, toes, arms, and other parts of the body, are joints that are inflamed and swollen by rheumatism—that acid condition of the blood which affects the muscles also.

Sufferers dread to move, especially after sitting or lying long, and their condition is commonly worse in wet weather.

"It has been a long time since we have been without Hood's Sarsaparilla. My father thinks he could not do without it. He has been troubled with rheumatism since he was a boy, and Hood's Sarsaparilla is the only medicine he can take that will enable him to take his place in the field." MISS ADA DOTY, Sidney, Iowa.

Hood's Sarsaparilla and Pills

Remove the cause of rheumatism—no outward application can. Take them.

Mrs. J. Lloyd Aldwell, A. L. C. M.
Late. Staff of Toronto College of Music

Voice Culture.

Concerts Song Recitals
Pupils accepted.

For terms &c., Residence, First street

COUNTY NEWS.

Clallam Bay Record.

Otto Hart, operator at Twin, is reported to have resigned.

Mrs. Sarah Brown of Seattle secured a timber claim in 32-14 last week and returned up sound on Monday.

James Maburter left this week on a trip to Pierce county to look at some farming land he is thinking of buying.

Three oil companies are figuring on sending drilling outfits into the west end of Jefferson this summer. Oil experts who were sent out there to investigate have all reported favorably.

The unusual rain of last week did considerable damage to Clallam county. Very little damage was done in the west end.

C. C. Van Orsdal, assistant chief in the N. P. Engineers office at Tacoma arrived here this week on business at the surveyors camp. The camp is now at George Lamb's ranch on the Hoko river. The line has been run to the mouth of the Hoko river and this week the surveyors are at work running a line east to the bay from the Hoko and will run another one along the shore of the straits from the mouth of the Hoko into the bay to determine the most suitable grade. It is understood now that the survey ends at Clallam bay. The camp will be broken up here and the horses shipped up sound. No lines have been run to Neah Bay.

Quillayute.

A. V. Wentworth arrived here Tuesday from Alaska on a visit to his brother who has a farm on the prairie.

The recent storm raised the rivers quite high. Mr. Tyler lost a few lambs that got drowned.

The oil well had a break down the other day and is shut down for the present. Mr. Price and Mr. Scott left for up sound to get repairs for the damaged parts. The well is down about 185 feet.

"I have used Chamberlain's Cough Remedy for a number of years and have no hesitancy in saying that it is the best remedy for coughs, colds and croup I have ever used in my family. I have not words to express my confidence in this remedy.—Mrs. J. A. Moore, North Star, Mich. For sale by C. E. Nailor & Co.

Mr. Wheeler Got Rid of His Rheumatism

"During the winter of 1898 I was so lame in my joints, in fact all over my body, that I could hardly hobble around, when I bought a bottle of Chamberlain's Pain Balm. From the first application I began to get well, and was cured and have worked all the year.—R. Wheeler, Northwood, N. Y. For sale by C. E. Nailor & Co.

See the large line of spunges in our window C. E. Nailor & Co.

A Bargain

The National Packing Co's. plant, at this place complete for canning Salmon and Clams, can be secured at a very low cash value.
Address for particulars,

The Commercial Club,
PORT ANGELES.

Bank of Clallam County.

Port Angeles, Wash.
H. E. LUTZ - - Pres't and Manager.

Domestic and Foreign Exchange Issued.

McIvor & Swansen,
BLACKSMITHS

Horseshoeing, Wagons and Farm Implements Repaired.

SHOP ON LAUREL STREET
McIvor's Old Stand

No. 167.

Sheriff's Sale.

Barton Brothers, Plaintiff.
—:vs:—
George Welch, Defendant.

State of Washington, } ss
county of Clallam }

Under and by virture of a writ of execution, issued out of the Superior court of the State of Washington, in and for Clallam county, in the above entitled action, dated the 1st day of February, 1902, upon a certain judgment, rendered and entered in said court on the 4th day of December, 1900, for the sum of One hundred Forty-three and 50-100 ($143.50) dollars and Nineteen and 50-100 ($19.50) dollars, costs of suit, interest and accruing costs, and to me duly directed and delivered, and by virtue of the same I have this day levied upon all of the right, title and interest of the defendant George Welch, in and to the following described real estate to-wit:

The northwest quarter (nw¼,) of section twenty-three (23) township thirty-one (31) range twelve (12), in Clallam county State of Washington.

Notice is therefore hereby given that, on Saturday, the 8th day of March 1902, at the hour of 10 o'clock in the forenoon of said day, at the north front door of the court house of said county, situated in the city of Port Angeles herein, I will sell all of the right, title and interest of the above named defendant in and to the above described real estate or so much there of as may be necessary, at public auction, to the highest bidder for cash, to satisfy said judgment, costs and accruing costs.

Dated this 1st day of February, 1902.
W. B. SMITH,
Sheriff of Clallam county. Washington
Date of first publication Feb. 7th, 1902.
James Stewart Att'y of Plaintiff.

WE ARE SETTLED IN OUR
·· NEW CORNER ··

THE LARGEST STORE AND STOCK IN OUR LINES IN THE 3 COUNTIES.

And are ready to show you Good BARGAINS in
Clothing, Blankets, Rubber Goods, &c

We have added
BOOTS and SHOES
And can satisfy all comers.

THE TIMES CLOTHING MART, INC.

S. J. Lutz & Co., have some rare bargains in shoes and clothing on exhibition in their tastily arranged show windows. See them.

No. 141.

NOTICE AND SUMMONS BY PUBLICATION.

In the Superior Court of the State of Washington, for Clallam county.

Abraham A. Sulcer, Plaintiff, vs. Nettie Shields and Augusta Windmiller, and all persons unknown, if any, having or claiming an interest or estate in and to the hereinafter described real property, Defendants.

State of Washington to Nettie Shields and Augusta Windmiller who are the owners, or reputed owners, of, and all persons unknown, claiming or having an interest or estate in the hereinafter described real property.

You and each of you are hereby notified that the above named plaintiff, Abraham A. Sulcer, is the holder of a delinquent tax certificate No 428 dated January 2, 1902, issued by the treasurer of Clallam county, Washington, embracing the following real property situated in Clallam county, Washington, and more particularly described as follows, towit:

The West half (½) of Lot Two (2) in Block Twenty-six [26] of Norman R. Smith's Sub Division of the townsite of Port Angeles.

That said certificate No. 428 was issued on the 2nd day of January, 1902, for the sum of $70.99 for the delinquent taxes for the years 1893, 1894, 1895, 1896 and 1897, 1898, 1899 and 1900; that the taxes for following years have been paid by the plaintiff, to-wit: the year 1898, the sum of $5.11; the year 1899, the sum of $5.03; the year 1900, the sum of $4.82, which several sums bear interest at the rate of fifteen per cent per annum from said date of payment.

You and each of you are hereby summoned to appear within sixty days after the date of the first publication of this notice and summons, to-wit, within sixty days after the 10th day of January, 1902, and defend the above entitled action or pay the amount of the taxes due, together with the costs, penalties, and interest, and in case of your failure so to do, judgment will be rendered foreclosing said tax lien for such taxes, penalties, costs and interest against said lands and premises herein before mentioned.

ABRAHAM A. SULCER, Plaintiff.
Trumbull & Arumbull, Attorneys for Plaintiff.
Date of first publication Jan. 10th, 1902.
Post Office address, Port Angeles, Clallam county, Washington.

Nasal Catarrh quickly yields to treatment by Ely's Cream Balm, which is agreeably aromatic. It is received through the nostrils, cleanses and heals the whole surface over which it diffuses itself. Druggists sell the 50c. size; Trial size by mail, 10 cents. Test it and you are sure to continue the treatment.

Announcement.

To accommodate those who are partial to the use of atomizers in applying liquids into the nasal passages for *catarrhal troubles*, the proprietors prepare Cream Balm in liquid form, which will be known as Ely's Liquid Cream Balm. Price including the spraying tube is 75 cents. Druggists or by mail. The liquid form embodies the medicinal properties of the solid preparation.

T. J. APPLETON, M. D.
ORIFICIALIST and OCULIST.
X-Ray.
OFFICE—One Door East of Hotel Angeles
HOURS.
11 to 12 a. m., 2 to 4 and 7 to 8 p. m.
Sundays, 11 to 1.
RESIDENCE—Front St., Bet. Cherry and Valley

DR. F. S. LEWIS
PHYSICIAN AND SURGEON
OFFICE IN MORSE BLD G — PORT ANGELES, WASH

D. E. McGILLIVRAY, M. D., C. M., F. T. M. C.
PHYSICIAN AND SURGEON.
Offices over Fisher's Pharmacy. Hours, 10 to 12 a. m., 2 to 5 and 7 to 8 p. m.

DR. E. H. STANLEY,
DENTIST,
OPERA HOUSE — PORT ANGELES, WASH

JAMES STEWART,
ATTORNEY AT LAW.
OFFICES ON FRONT STREET, — PORT ANGELES

Lower Prices Than You Can Find Anywhere
AT THE CHINESE BAZAAR

We have China Teasets, Rose jars and Vases, pretty bamboo Tea and Card Tables a pretty ornament to any home. Foot Stools and Music Racks

Ladies', Gents' and Childrens' Hosiery

We are Direct Importers of **TEA** and Carry all Grades of **COFFEE.**

Strict attention given to children

ONE PRICE TO ALL

Give us a call. No trouble to show goods. Don't forget our price

HONG YUONG & CO
Ling Toy, Mg'r. Next door to D.-L. office

CRYSTAL STEAM LAUNDRY

Lease & Clegg, Proprietors.

Goods Called For and Delivered

Special Rates to Families,

Hotels and Restaurants

Located on Laurel Street Opposite Kirschberg's.

Filion Mill and Lumber Company.
Manufacturers of and Dealers in
ROUGH AND DRESSED LUMBER,
LATH, SHIPLAP, RUSTIC SIDING,
PLAIN AND FANCY CASING, Etc
THE BEST CEDAR SHINGLES MADE
Office . and . Mill . on . Lincoln . Heights.

Globe Hotel and Restaurant,

E. Christopherson, Proprietor

Newly Furnished Rooms and Excellent Bill of Fare.

Soft Harness

You can make your harness as soft as a glove and as tough as wire by using **EUREKA Harness Oil.** You can lengthen its life—make it last twice as long as it ordinarily would.

EUREKA Harness Oil

makes a poor looking harness like new. Made of pure, heavy bodied oil, especially prepared to withstand the weather.

Sold everywhere in cans—all sizes.

Made by STANDARD OIL CO.

GODWIN and Humes are the opposing candidates for mayor of Seattle.

The fact that Seattle's Whitechapel is supporting Humes should insure his defeat.

JNO. CLANCY, the Humes chief push in Seattle, was bar-keeper for "Soapy" Smith when the latter was run out of Skagway some years ago.

AT last Marshal Ide is appointhd collector at Townsend and C. B. Hopkins to succeed Ide as U. S. Marshal. Both are said to be Wilson men, who will have to swollow Foster deputies for a while. The latter fact remains yet to be proven.

THE House committee on Territories Friday unanimously voted to report bills for the admission of territories of New Mexico, Arizona and Oklahoma.

MAYOR HUMES and his slate was named last Friday in Seattle by acclamation. The opposition quietly sli ' out and let them have their way.

ACCORDING to R. G. Dun & Co's. report the cost of living in 1901 was 40 per cent. greater than in 1897. According to the latest census reports, wages in the past ten years have decreased 7.4 per cent. Where does the average laborer get off?.

J. W. GODWIN was named by the Democrats for mayor by acclamation and the fight has already begun. The question now seems to be "should the wide-open policy continue or be abridged?" It will not be entirely wiped out in any event The question is up to the people.

THE Filipino federal party have memorialized congress, asking for annexation to the United States and a form of government similar to that prescribed for other territories of the United States. It is needless to ssy the Republicans dare not grant the request.

COMMONER SAYINGS.

BY referring to the November files of the daily papers it will be noted that New York city elected a reform administration.

AFTER paying our money for the three shells owned by Denmark we shall endeavor to ascertain which one conceals the rebellion.

THE only way in which President Roosevelt can surprise the people in deciding the Schley case is by deciding in Schley's favor.

IF King Edward wants to see true representatives of American citizenship he should accompany Paul Kruger to the United States.

THE New York Sun's advocacy of restricted southern representation in congress again forcibly recalls the fact that Charles A. Dana is dead.

ASK **Druggist** for **10 CENT TRIAL SIZE.**

Ely's Cream Balm

Gives Relief at once.

It cleanses, soothes and heals the diseased membrane. It cures Catarrh and drives away a Cold in the Head quickly. It is absorbed. Heals and Protects the Membrane. Restores the Senses of Taste and Smell. Full size 50c.; Trial Size 10c.; at Druggists or by mail.

ELY BROTHERS, 56 Warren Street, New York.

CATARRH

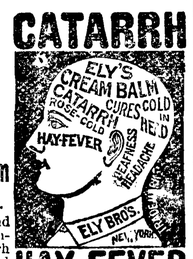

HAY FEVER

GOV. TAFT RECOMMENDS.

Governor Taft recommended in his testimony before the senate committee this week that the United States "announce its intention to hold the Philippine islands, and to ultimately give them a QUASI-independence." He further recommends as a plan of government.

First. To give the people a qualified suffrage with a gradual growth in the popular government, which should be enlarged through education in the English language and in American institutions.

Second. To institute within a reasonably short time a local legislature to consist of two bodies, one to be chosen by vote and the other to be appointive.

Third. To permit the islands to send two or three representatives to Washington.

Governor Taft thinks the adoption of this plan would do much good.

We agree with Governor Taft that the United States should declare its intentions as to the future of the islands and we believe such declaration would do much good should it put expediency aside and declare for ultimate absolute independence, with restrictions and the largest measure of self-government meantime. This, truly, puts off the happy day of freedom, a long ways, but under the guidance of an enlightened people and their own knowledge of what is best suited to their own needs, a good government would ultimately result, and this government would continue its mission of enlightment and progress.

But Gov. Taft does not recommend ultimate independence, but a "quasi" or only a resemblance of independence. In other words a colony, with a degree of self-government.

The governor need not be alarmed that his recommendations will be adopted. The politicians of the Republican party are playing a waiting game, in the hope that when the party is compelled to state its position the aroused spirit of our forefathers will be somewhat subdued. They know that were the people today to get a square vote on the Philippine question alone the Republican party would be wiped almost out of existence, and the old New England states would be solid against it, while it can keep on the fence and hide behind the assumption that America cannot withdraw under fire, and the accusation that the Democrats are for abandoning the islands to the mercies of mercenaries, it can hold its own and that policy will therefore be continued as long as possible.

Gov. Taft. says the Filipinos are much like other people, but he draws the line when independence is talked of.

PERSONAL.

John Cain returned Wednesday from a trip to Seattle.

M J. Carrigan spent a few days in Seattle this week.

C. F. Seal of Dungeness was a business visitor Tuesday.

Mr. and Mrs. T. Aldwell returned from a visit to Seattle Tuesday.

Marlin Alexander returned Wednesday from a visit to Dungeness.

Miss Edith Hart left for Seattle this morning for a three months' visit.

Mrs. Goldwater returned Tuesday from a business trip to up-sound points.

Sam Irwin of Dungeness was here today en route to the Quillayute country.

Deputy Treasurer W. E. Burnside was a passenger to Seattle Tuesday on business.

James Donahue of Port Crescent arrived in the city Tuesday morning from below.

Messrs. Watson and Kidd, the butchers, left Tuesday on a business trip to Seattle.

Commissioner and Mrs. E. F. Gierin came up from Port Crescent Tuesday morning.

Mr. and Mrs. E. B. Pease returned to Seattle Tuesday after a visit here with the latter's parents.

Dr. Lewis was called to Dungeness Monday to attend Thos. Evans who fell down stairs and broke one of his ribs.

Our old friend Gustav Werth was a visitor here this week. He has quit Juneau and will open a bakery in Seattle.

Howard Hart will accept the position at Port Williams now held by C. E. Anderson, who will accept the position at Townsend recently resigned by Hart.

It's Impure Blood.

"What is it?" asks the mother as she notices the smooth skin of her child marred by a red or pimply eruption. It is impure blood, and the child needs at once to begin the use of Dr. Pierce's Golden Medical Discovery, the best and surest remedy for impurity of the blood. It entirely eradicates the poisons which corrupt the blood and cause disease. It cures scrofula, boils, pimples, eczema, saltrheum and other eruptive diseases which are the direct result of impure blood. It enriches as well as purifies the blood.

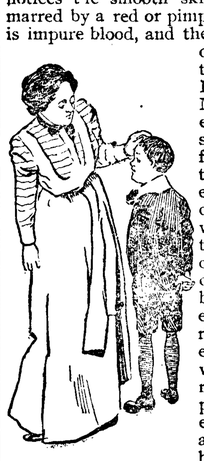

"Dr. Pierce's medicine has not only benefited me greatly, but it has done wonders for my two sons," writes Mrs. M. Hartrick, of Demster Oswego Co., N. Y. "Both had scrofula. I have lost two daughters in less than five years with consumption and scrofula. My eldest son was taken two or three years ago with hemorrhage from the lungs. It troubled him for over a year. He took Dr. Pierce's Golden Medical Discovery, and has not had a hemorrhage in over a year. My younger son had scrofulous sores on his neck; had two lanced, but has not had any since he commenced to take your medicine."

Accept no substitute for "Golden Medical Discovery." There is nothing "just as good" for diseases of the stomach, blood and lungs.

A 1008 page book, free for the asking. You can get the People's Common Sense Medical Adviser, the best medical book ever published, *free* by sending stamps to pay expense of mailing *only*. Send 21 one-cent stamps for paper covers or 31 stamps for cloth-bound volume, to Dr. R. V. Pierce, Buffalo, N. Y.

Messrs. F. Pollow and H. Steike drove in a band of cattle from Dungeness Tuesday for T. Watson. They went up on the boat and returned with the cattle overland afoot.

Miss Alice Eacrett of this city was married Tuesday at Victoria to a Mr. Goodenough, of Somerset, England.

The Ladies Guild of St. Andrews' Church will meet Wednesday next with Mrs. Partington on 5th street, east of Peabody.

Unfortunately while playing with horseshoes Sunday, Floyd Hayne was struck a severe blow upon the cheek accidently.

The Promenade concert given lass Saturday by the Gate City Orchestra was a success financially, and socially at they always are.

Bible study Tuesday night at the home of Rev. S. C. Doyle of the Baptist church on Pine hill. Friday night prayer service at Mr. Wm. Latin's in the Valley. All are invited.

Mr. and Mrs. Foster, who came here from Ohio last May, and who reside in the Valley, are looking forward to a return to their former eastern home, which will be in a short time.

The benefit ball given by the Rebekah and Oddfellows for the benefit of W. G. Wiley was a grand success, $53 was netted. The beneficiary and wife left Thursday for Hot Springs, Ark.

Mr. T. Harlow has returned from Pullman, Wash., where he completed a course in dairy study at the State Agricultural College. He would like to open a creamery in the Quillayute country.

The infant child of Mr. and Mrs. B. O'Brien, residing in the valley, swollowed a pin last Friday night. The parents as well as the immediate friends of the family are much concerned over the out come, fears being expressed that serious results may follow.

Miss Grace Stoup of Seattle expects to return home Monday. She has been quite pleasantly entertained by her friend and school-mate, Miss Vina Gould. A party will be given in her honor this Saturday evening.

You can buy at Kirschbers, bed-ticking for 12½c, 20c and 25c per yard. A high grade of black, blue pink, red and green Mercerised satin, worth 40c a yard for 25c a yard. Lace curtains 35c less on every dollar. Corsets for 39c each. Fancy silk neck ribbon, regular price 30c and 35c a yard—selling for 19c a yard. Ladies' combination suits. just the thing for this weather 35c and 65c a suit. Misses' combination suits 25c a suit. 15c dress goods for 9c a yard. 15c percales for 10c a yard. 15c ginghams for 11c a yard. A new flannel for skirts at 35c per yard. Calico wrappers 55c and 75c each. Flannelette wrappers $1,00 each. Black Mercerised skirts accordeon pleating $1.65, a higher grade with accordeon pleating double flounce worth $3,75 for $2.85. The latest in artificial flowers for spring hats at one-half its regular price. Bargains displayed in the windows and on tables and counters at Kirschberg's. Glance inside.

A DEMOCRATIC MAYOR.

Republican Bosses Can't Size Up Tom Johnson.

PUZZLED BY A SQUARE POLITICIAN

He Retires From Money Making In the Very Vigor of His Manhood and Takes Up the Cause of the People. Takes a Course Inconsistent With Large Gains to Himself—An Honorable Ambition the Only Point of Attack.

It is very difficult for the Republicans to believe that Tom Johnson, the reform mayor of Cleveland, is sincere in his efforts to tax the railroads and other tax evaders in proportion to their property. They cannot understand a politician undertaking to really be on the side of the people as against the trusts and corporations. They think he has some personal ambition to serve, that he wants to be United States senator or governor or president. Mayor Johnson has declared that he is not a candidate for any office, but intends to devote his entire time to the government of the city of Cleveland. He refused to accept a nomination for governor of Ohio and also to become one of the state executive committee. Yet the Republicans will not believe him, and he himself declares that there is no use in trying to assert that he is sincere, for time will sufficiently prove it.

All this worries the Republicans. They cannot understand Tom Johnson; he does not act as they are used to gauging men. The people of Cleveland and throughout Ohio and over the whole country are believing in him and are realizing the force of what Professor Bemis said in a letter to the Springfield Republican: "The people who voted against him are now praising his work, and it is entirely possible that he may carry out his present ambition, which, as recently stated, is to give Cleveland so good an administration that he will be re-elected two years hence by twice the recent majority, which was about 6,000, in a city that went Republican for the rest of the ticket by 5,000 majority.

"The mayor says those who charge some inconsistency entirely miss the point that he is driving at. If he criticised Mark Hanna and others for owning street railways, he would be inconsistent, but he does nothing of the kind. He simply urges the community to change the system of private control of such enterprises. Where, however, the community refuses to do this and insists that private management is better than public, there is no crime, he holds, in receiving the enormous financial benefits which the city thus insists upon bestowing upon private management, provided, of course, that no corruption is used to secure the favor of the city government. He is willing to pursue a public policy inconsistent with large gains to himself as an investor, and he not only prides himself on that form of inconsistency, if others choose to call it so, but is constantly appealing to other men of wealth to do the same, and we all remember how President Hadley of Yale has lately declared that unless our leading men of wealth and power are thus willing to pursue a public policy in opposition to their private financial interests there are serious and dangerous times ahead for this republic.

"Those who know the mayor of Cleveland best, even though they may disagree with him, candidly admit that he has retired from money making in the very vigor of his manhood, when he could probably double his fortune in the next five years by keeping out of public life. The only kind of an attack that remains is to assert that the man who will do this may do so in order to so win the approval of his fellow citizens as to secure still higher positions of public honor and trust, and such an ambition, which these critics assume that Mr. Johnson possesses, is held to be ignoble. That such a view should be taken of the effort to merit high position by public service, while kindly consideration should be given to the efforts of corporation attorneys to secure senatorships in less honorable ways, speaks volumes as to the mental and moral attitude and standards of those who take that view."

If Mayor Johnson becomes a candidate for governor, senator, president or anything else it will not be as a mere seeker for place, but as a faithful public servant whose promotion, not so much to higher honors as to larger possibilities of public usefulness and wider fields of public duty, the people themselves, those of them that are democratic, unmistakably demand.

The Alien Man's Mission.

What an army of officeholders is being organized in the Philippines that will have to be paid out of the taxation of the islands, all well paid from governor general to postoffice clerk! The Columbus Post says: "In the Philippines it promises to be a continuous carnival of official greed, a double barreled, 'benevolent' gluttony, because in that favored group the Taft government can let the spoils run from two spigots, civil and military, at the same time. We are just beginning to grasp the true value and mission of man on the globe—that is, the alien man."

Hanna or the Highest Bidder.

The report may be true that if Mark Hanna finds that he cannot be elected president he will authorize Perry Heath to put the Republican nomination up to the highest bidder, but he will certainly have to be careful that the evidence of the transaction does not reach the voters and also keep a sharp eye on the cash.

Women as Well as Men Are Made Miserable by Kidney Trouble.

Kidney trouble preys upon the mind, discourages and lessens ambition; beauty, vigor and cheerfulness soon disappear when the kidneys are out of order or diseased.

Kidney trouble has become so prevalent that it is not uncommon for a child to be born afflicted with weak kidneys. If the child urinates too often, if the urine scalds the flesh or if, when the child reaches an age when it should be able to control the passage, it is yet afflicted with bed-wetting, depend upon it, the cause of the difficulty is kidney trouble, and the first step should be towards the treatment of these important organs. This unpleasant trouble is due to a diseased condition of the kidneys and bladder and not to a habit as most people suppose.

Women as well as men are made miserable with kidney and bladder trouble, and both need the same great remedy. The mild and the immediate effect of **Swamp-Root** is soon realized. It is sold by druggists, in fifty-cent and one dollar sizes. You may have a sample bottle by mail free, also pamphlet telling all about it, including many of the thousands of testimonial letters received from sufferers cured. In writing Dr. Kilmer & Co., Binghamton, N. Y., be sure and mention this paper.

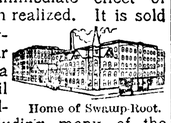

Home of Swamp-Root.

Mr. John Guttenberg perhaps boasts of the earliest spring chickens, having a band of 45 a week old.

THE HOME GOLD CURE.

An Ingenious Treatment by Which Drunkards are Being cured Daily In Spite of hemselve.

No Noxious Doses. No Weaking of the Nerves. A Pleasant and Positive Cure for the Liquor Habit.

It is now generally known and understood that the drunkeness is a disease and not weakness. A body filled with poison, and nerves completely shattered by periodical or constant use of intoxicating liquors, requires an antidote capable of neutralizing eradicating this poison, and destroying the craving for intoxicants. Sufferers may now cure themselves at home without publicity or loss of time from business by this wonderful "HOME GOLD CURE" which has been perfected after many years of close study and treatment of inebriates. The faithful use according to directions of wonderful discovery is positively guaranteed to cure the most obstinate case, no matter how hard a drinker. Our records show the marvelous transformation of thousands of drunkers into sober, industrious and upright men.

WIVES CURE YOUR HUSBANDS! ! CHILDREN CURE YOUR FATHERS! This remedy is in no sense a nostrum but is a specific for this disease only, and is so skillfully devised and prepared that it is thoroughly soluble and pleasant to the taste, so that it can be given in a cup of tea or coffee without the knowledge of the person taking it. thousands of drunkards have cure themselves with this priceless remedy, and as many more have been cured and made temperate men by having the "CURE" administered by loving friends and relatives without their knowledge in coffee or tea, and believe today that they discontinued drinking of their own free will. DO NOT WAIT. Do not be deluded by apparent and misleading "improvement." Drive out the disease at once and for all time. The "HOME GOLD CURE" is sold at the extremely low price of One Dollar, thus placing within reach of everybody a treatment more effectual than others costing $25 to $50. Full directions accompany. each package. Spicial advice by skilled physicians when requested without extra charge. Sent prepaid to any part of the world on receipt of One Dollar. Address Dept. E637 EDWIN B. GILES & COMPANY, 2330 and 2332 Market Street, Philadelphia.

All correspondence strictly confidential

Notice of Public Sale.

Notice is hereby given that the undersigned, the duly appointed, qualified and acting guardian of the estate of Edward Adolph Bloomquist, John Leonard Bloomquist and Edith Sylvania Bloomquist, minors, pursuant to the order of the Superior court, of the State of Washington, for the county of Clallam, heretofore made and entered in the matter of the guardianship of said minors, will offer for sale at public auction to the highest bidder for cash, all of the rights, title and interest of each and all of said minors, in and to those certain lands situate in the said county of Clallam, State of Washington, described as the southwest quarter of section twenty-seven (27) in township thirty two (32) north of range twelve (12 west of Willamette Meridian, containing 160 acres, more or less, the interest of each of said minors being an undivided one-sixth of said lands, and the whole interest to be sold being an undivided one-half of said lands.

Said sale will be held at the door of the office of the County Treasurer of said Clallam county, at the court house of the said county, in the city of Port Angeles therein, at the hour of two o'clock in the afternoon, on Monday the 24th day of February, 1902.

Terms of sale; ten per cent. at the time of the sale and the balance on confirmation of the sale.

Dated this 31st day of January, 1902.

L. R. Cole, guardian of the estate of the minors above named.

No. 1859.

SUMMONS.

In the Superior court of the State of Washington, for Clallam county,

Edward E. Parker, Plaintiff, vs. George W. Blake and The Guarantee Loan & Trust Company a corporation, Defendants.

The State of Washing to the said defendant George W. Blake:

You are hereby summoned to appear within sixty days after the date of the first publication of this summons, to-wit: within sixty days after the 7th day of February, 1902, and defend the above entitled action in the above entitled court, and answer the complaint of the plaintiff, and serve a copy of your answer upon the undersigned attorneys for the plaintiff at their office below stated; and in case of your failure so to do, judgment will be rendered against against you according to the demand of the complaint, which has been filed with the clerk of said court. That the object of this action is to recover judgment upon a certain bond executed by you on the 28th day of January, 1892, to the order of the Guarantee Loan & Trust Company, due January 1st, 1897, in the sum of Two Hundred and Fifty Dollars ($250.00,) and upon three certain interest coupons attached thereto numbered eight, nine and ten and being in the sum of ten dollars ($10.00) each; and foreclosure of a certain mortgage given therewith as security therefore upon the southwest quarter of the southwest quarter (sw ¼ sw ¼) of section thirty-one (31) township thirty (30) north, range two (2) west, and lots two (2), three (3) and four (4) in section six (6) township twenty-nine (29) north, range two (2) west. and containing 159 and 55-100 acres according to government survey; and to recover judgment for taxes paid upon said land in the sum of $251.47, and for costs as provided in said mortgage in the sum of $12.50.

TRUMBULL & TRUMBULL,
Attorneys for Plaintiff. P. O. Address, Port Angeles, Clallam county, Washington.

WHEN OTHERS FAIL CONSULT

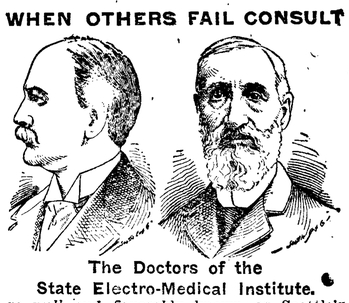

The Doctors of the State Electro-Medical Institute.

so well and favorably known as Seattle's Leading and Most Successful Specialists, for their many wonderful cures in all Blood and Skin diseases, sores, spots, pimples, scrofula, syphilitic taints, tumors, tetter, ECZEMA and Blood Poison of every nature.

Kidney and Urinary, weak back, pain in side, abdomen, bladder, sediment in urine, brick-dust or white, painful urinations, Bright's disease and all diseases of the bladder.

Private Diseases, Gleet, Gonorrhea, Inflammations, Discharges, Stricture, Weakness of the organs, Syphilis, Hydrocele, Varicocele and kindred troubles quickly cured.

Lost Manhood and all its attending ailments, both of Young, Middle-Aged and Old men. The awful effects of early indiscretions, producing weakness, Nervous Debility, night emissions, exhausting drains, pimples, bashfulness, loss of energy and weakness of both body and brain.

All Cures Guaranteed or Money Back.

Office hours: 9 a. m. to 8 p. m. Sundays, 10 a. m. to 1 p. m. only.

WRITE your troubles if out of the city. Thousands cured by correspondence and medicines sent secretly. Book sent free on request.

STATE ELECTRO-MEDICAL INSTITUTE
Safe Deposit and Trust Company's Building.
701 First Avenue, Rooms 20-21-22-23-24, Seattle, Wash.

Schley and Santiago

BY GEORGE EDWARD GRAHAM.

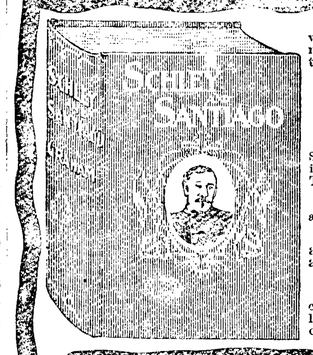

The intrepid Associated Press war correspondent, who was aboard the U. S. S. Brooklyn during the entire five months of the campaign. Illustrated with photographs taken by the Author during the fight.

The Most Sensational Book of the Day.

The true story of the famous cruise of the Flying Squadron under Commodore Winfield Scott Schley, including the blockade and destruction of the Spanish fleet, **TOLD FOR THE FIRST TIME.**

Contains an autograph endorsement and personal account of the battle by Rear-Admiral Schley.

"The facts of the story of the movements and operations of the Flying Squadron as the author tells them in this book are correct."
—W. S. SCHLEY.

An interesting narrative of facts. Explains the so-called "Retrograde Movement;" the "Loop;" the "Coaling Problem," and settles conclusively every adverse ruling of the Court of Inquiry.

PRESIDENT ROOSEVELT, when Governor of New York, said:—"Mr. Graham's story is the best account I have heard or read of the naval fighting during the war. It needed just as much courage to go about taking photographs as it did to work the guns."

THE NEW YORK HERALD says:—"Mr. Graham, in the telling of facts, leaves the reader free to make the deduction that several naval officers need a Court of Inquiry to re-establish their reputations, if they can be re-established."

No subject has ever been before the public that has interested everybody as the manner in which Admiral Schley has been treated, and the American people demand the ***full recognition of the Hero of Santiago.*** This book tells everything just as it occurred and as the eyewitnesses saw it. Book is selling like wildfire. Liberal commissions. Outfit and books now ready. Send seven 2-cent stamps for canvassing outfit. ACT QUICK. Now is the time to MAKE MONEY.

Price $1.50, $1.75, $2.25, $2.75, according to style of binding desired.

AGENTS WANTED | **W. B. CONKEY COMPANY Sole Publishers, CHICAGO.**